

Patient report

Bio-Rad DATE: 06/28/2019
D-10 TIME: 04:15 PM
S/N: #DC2K755917 Software version: 4.30-2
Sample ID: 10480346
Injection date 06/28/2019 04:10 PM
Injection #: 16 Method: HbA1c
Rack #: --- Rack position: 1

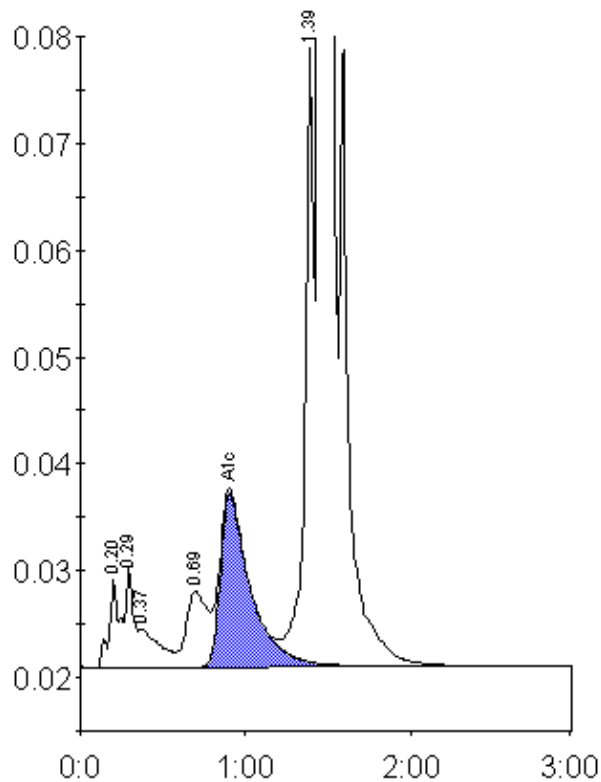

Peak table - ID: 10480346

Peak	R.time	Height	Area	Area %
A1a	0.20	8170	29022	0.8
A1b	0.29	9422	38511	1.1
Unknown	0.37	3601	31722	0.9
LA1c/CHb-1	0.69	7112	63805	1.8
A1c	0.90	16204	204895	7.7
P3	1.39	58891	213048	5.9
A0	1.45	890932	3053305	84.0
Total Area:		3634308		

Concentration:	%
A1c	7.7